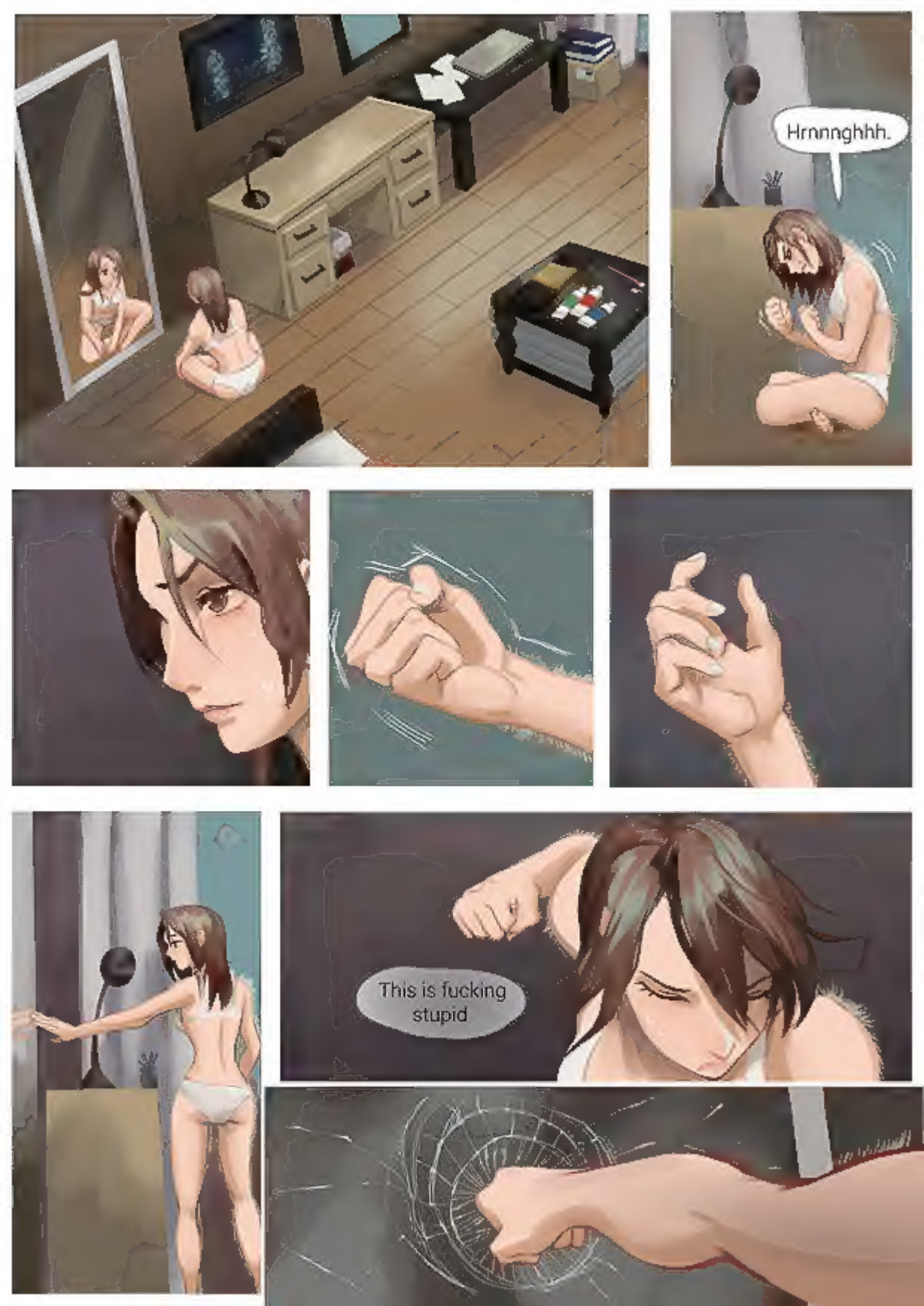
Hrnnnghhh.
This is fucking stupid

Bad idea. Ow.
That was my drawing hand.

I've been trying to turn into a dog for two hours now.
Trying all week.

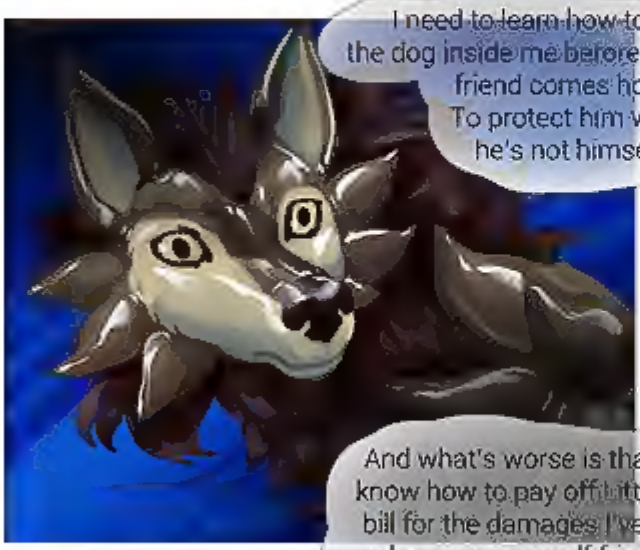
I need to learn how to turn into the dog inside me before my werewolf friend comes home. To protect him when he's not himself.

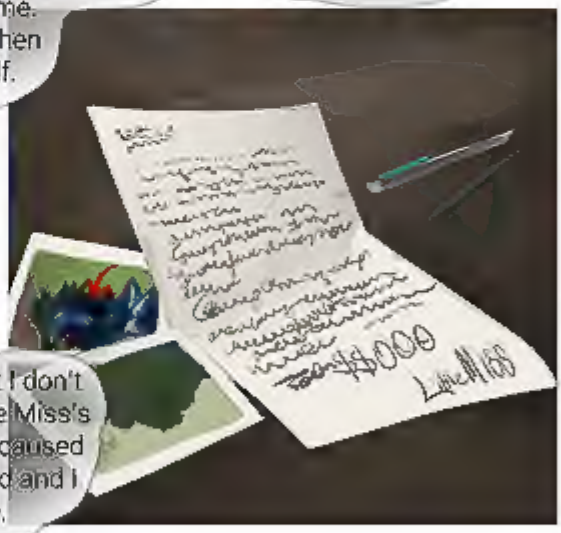
No progress.
And what's worse is that I don't know how to pay off Little Miss's bill for the damages I've caused when my werewolf friend and I wrecked her place.

Just hold on it and it will Come out.

Mudi gave me some instructions, but they're piss poor.
What if I don't learn in time?
You can't just look up "how to turn into a dog" online.
...can you?

He did not expect for the change to be happening so soon. Wrought with emotion of shame and embarassment as his form disfigured before her eyes, a myriad of shifting taking place.
Long thick fur erupted from his skin, covering the sweaty man and turning him into a yeti-like state, while an erection made itself present in his now too-tight shorts.

This is hopeless.

If transforming is so painful, why does he have a boner?

God, it's way too hot out.

Whelp, work.

Oh.

This hurts my hand way too much.

Punching the mirror was so damn stupid.

This looks like ass.

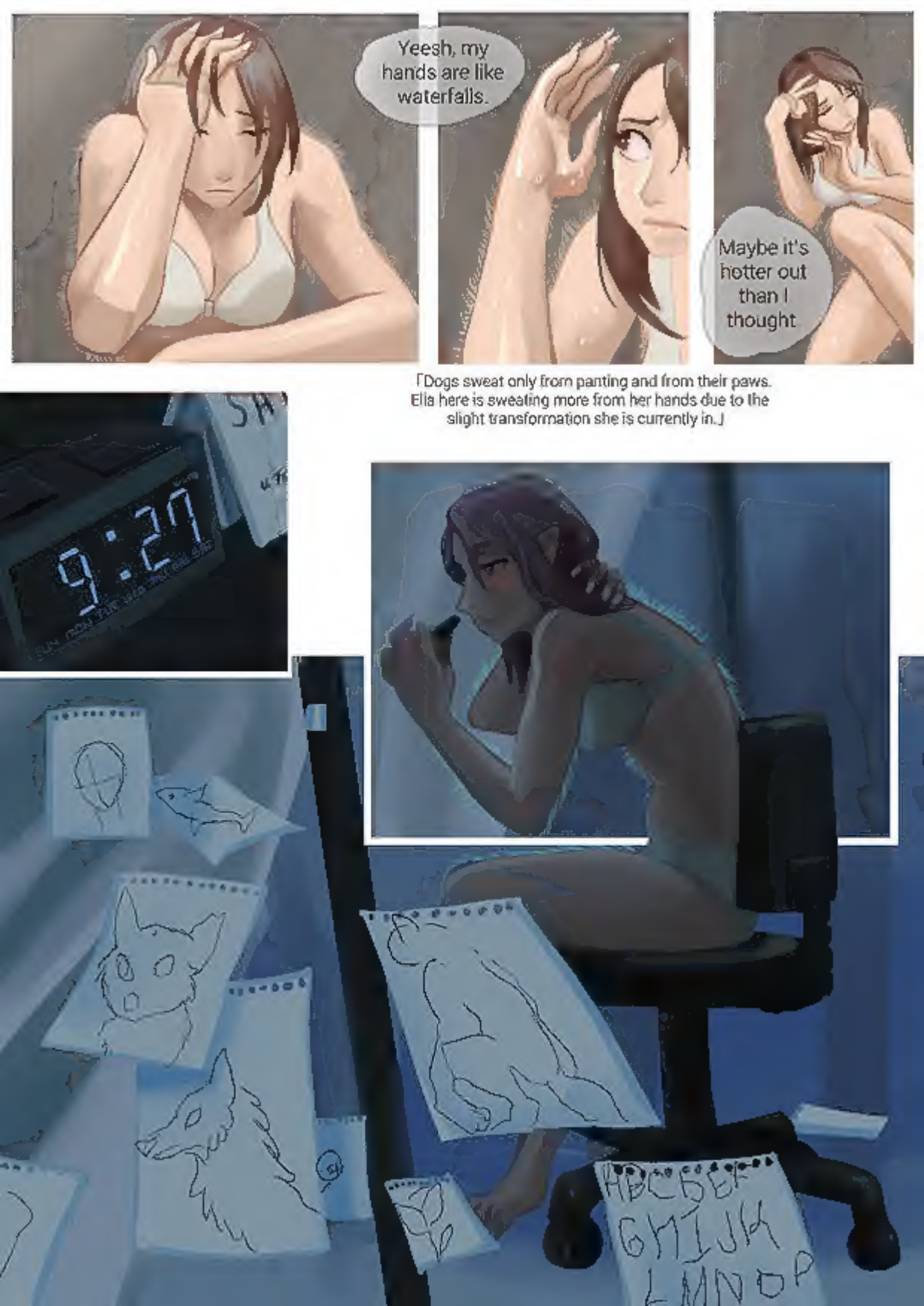

「Dogs sweat only from panting and from their paws. Ella here is sweating more from her hands due to the slight transformation she is currently in.」

I wonder how Mudi will handle Zeich when it's full again...
I'm sure it'll be fine. Zeich is strong.

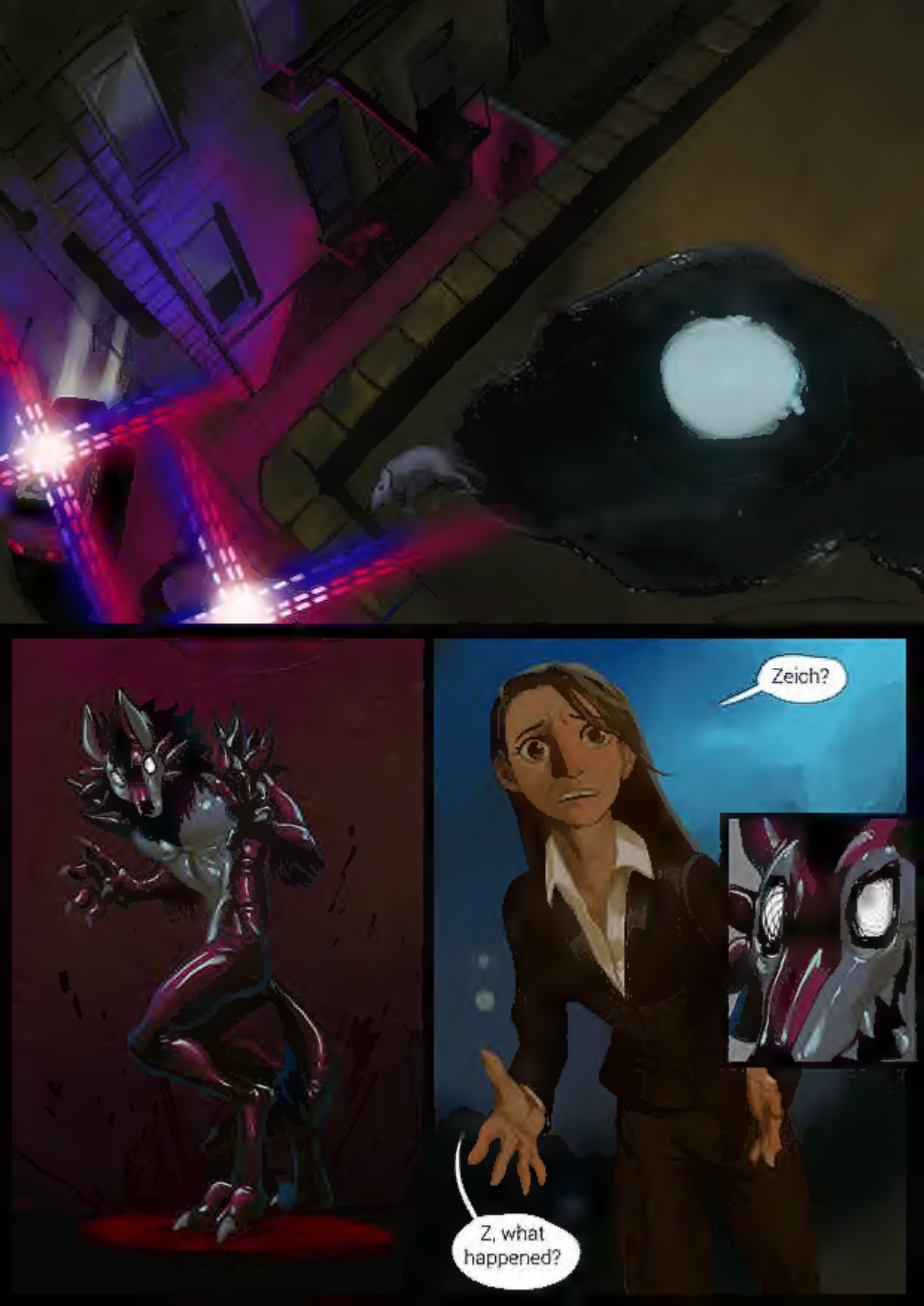
Zeich?
Z, what happened?

Ma'am, don't move any closer. That thing is dangerous!
What are you talking about?

CLUNK
BANG

It was just a dream...
Am I a dog?
No...
What the heck am I?
How do I turn back?
Maybe it'll go away with time.
That's how it worked when I wore Zeich.

7 P.M.
Nothing's changed!
Haha what the fuck, I'm one of those furries.
It's so hot out, my hands are all sweaty. And drooling. Constantly drooling.
I need help.
Ring
Ring
Hey, it's Mudi.
Mudi, I need--
If I didn't answer, it probably means I don't want to talk to you. Don't call back. Bye.
I've been tracking the moon. It's nearly time for Zeich to come back.
On the full moon.
What if-- what if Zeich--

Zeich would have to be put down
Melted. Destroyed.
Was it always this hard to pick up?
Who is this?
Ella
Ella? You sound sick
Is hard to talk
Mudi, I--I have to ask for an extension on Zeich coming back. I've not learned how to turn innnnto a dog fully.
Hhhello? *
can barely understand a word you're saying but Zeich isn't ready to come back
He isn't?
We've still got a lot to learn, and there's training to be done during his werewolf phase too
I thought it'd only be one month but better safe than sorry
Can, can I talk to him
Talk? No. As I'm sure you're well aware, it's near the full moon
But he's doing alright
(I'm sparing you from having to read really bad speaking in text format.)

He's safe.

Mud, how do you turn bedi into a human? Your note is super vague and I'm having trouble figuring out how to shift.

What? How to turn into a dog? Just read the note.

No! To human!

We , just th nk about my w fe being erased and that snaps me right out.

Erased? Like disappearing?

Hello? Mud?

Ella, what's wrong?
It's fine
Just had a nightmare
Sometime in the night
When did you get home

What're your plans for today?

[illegible] you take a vacation day and we enjoy an impromptu appreciation of nature.

Sounds great

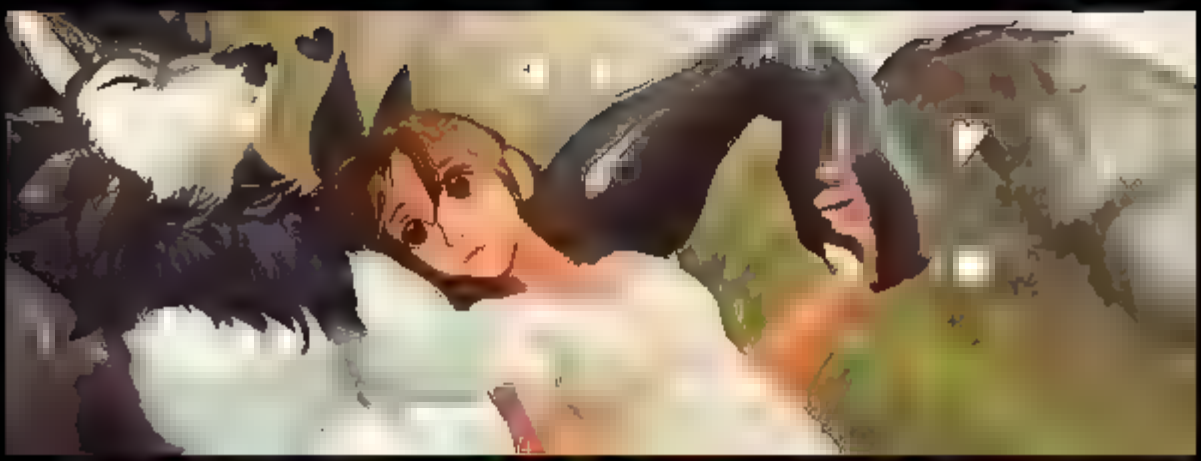

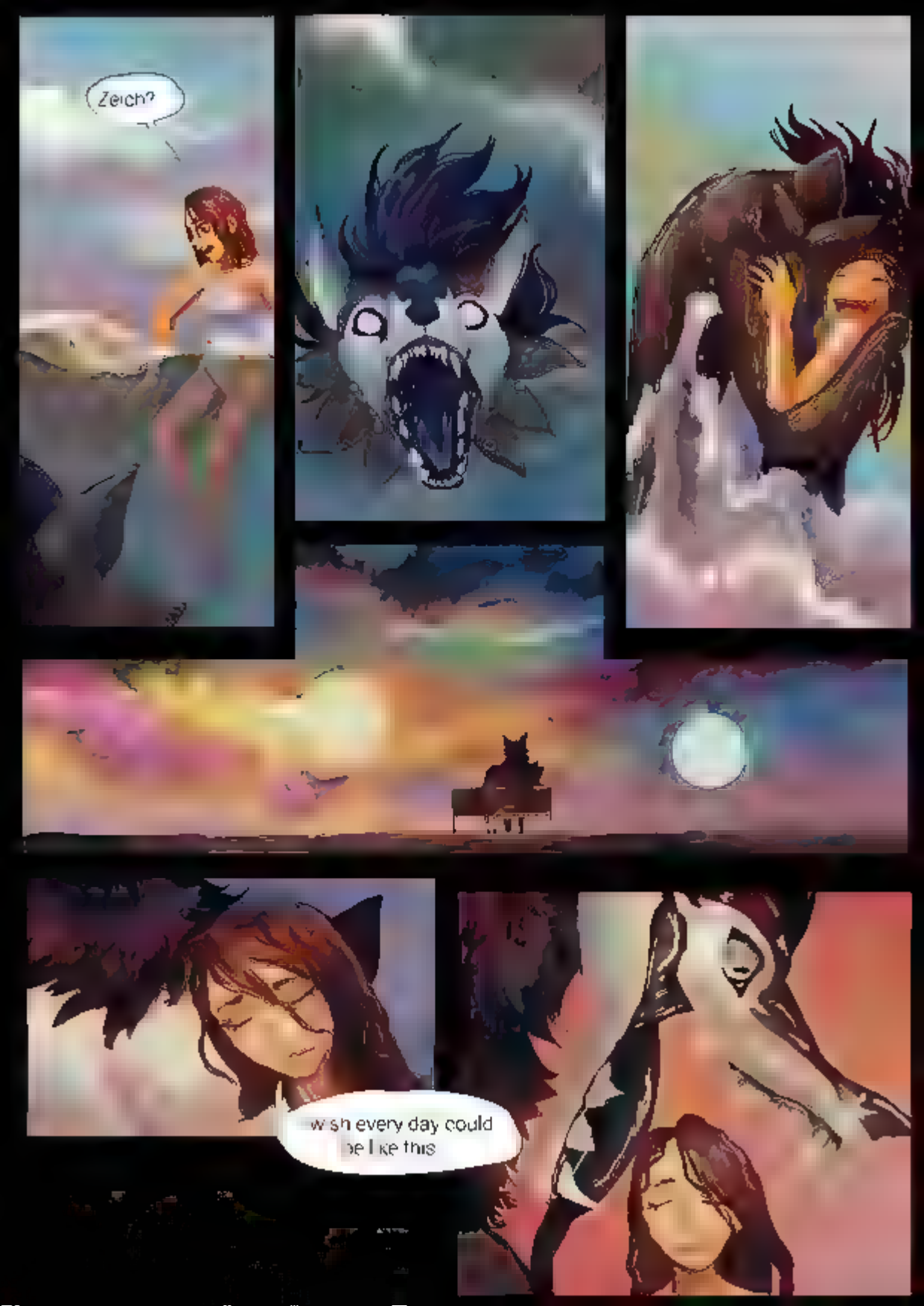
Zeich?
w sh every day could
be l ke this

I'm norma aga n
How do make this work?
Ding Dong
DING DONG
Coming!
Coming!
Who the hell is here this early?

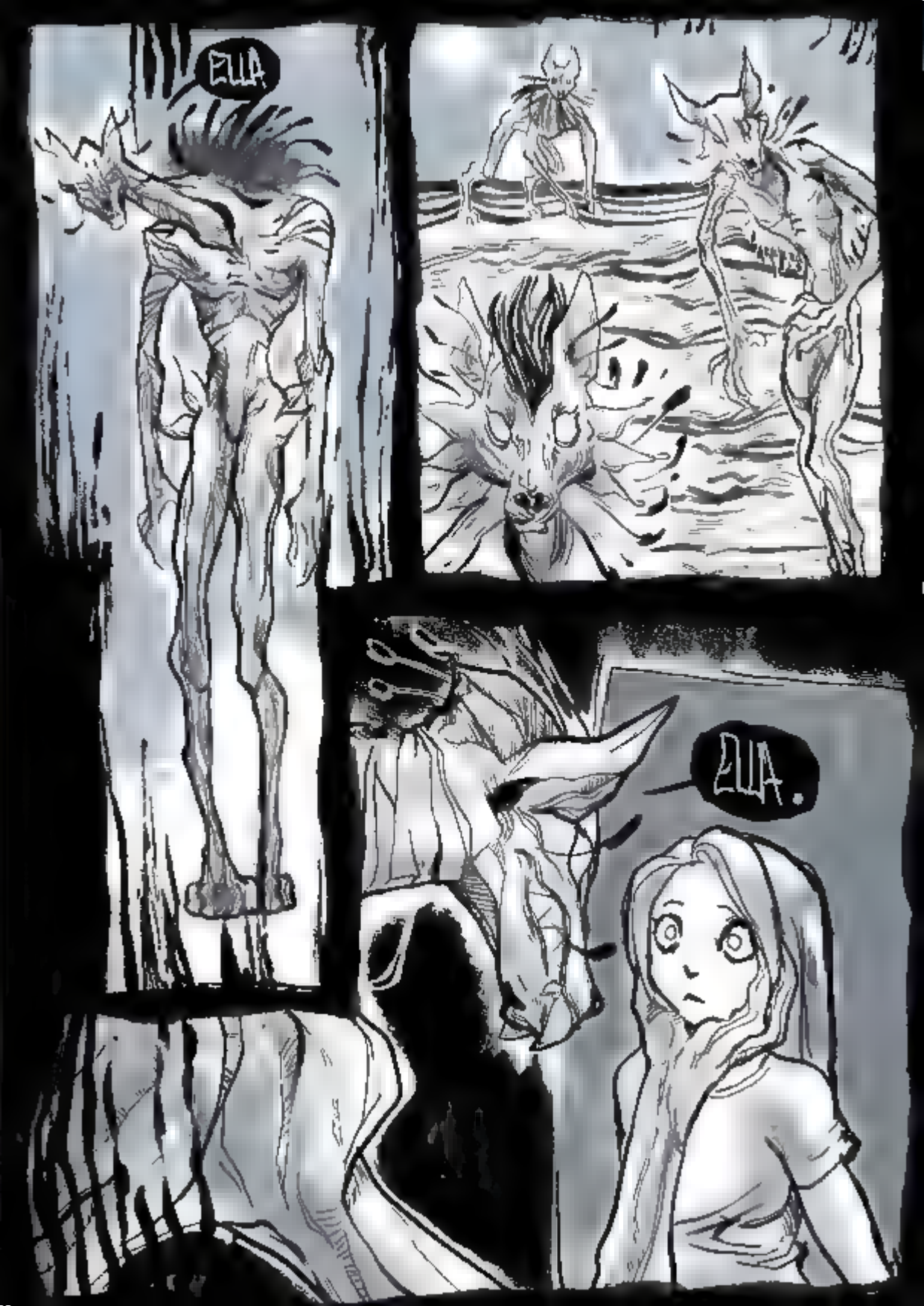
ELLA.
ELLA.

I did this for you.
All of this is for you.
Are you happy?
Please..
Ella... please
No...
Yes

I just want things to go back to norma
Just wanna be near Zeich aga n

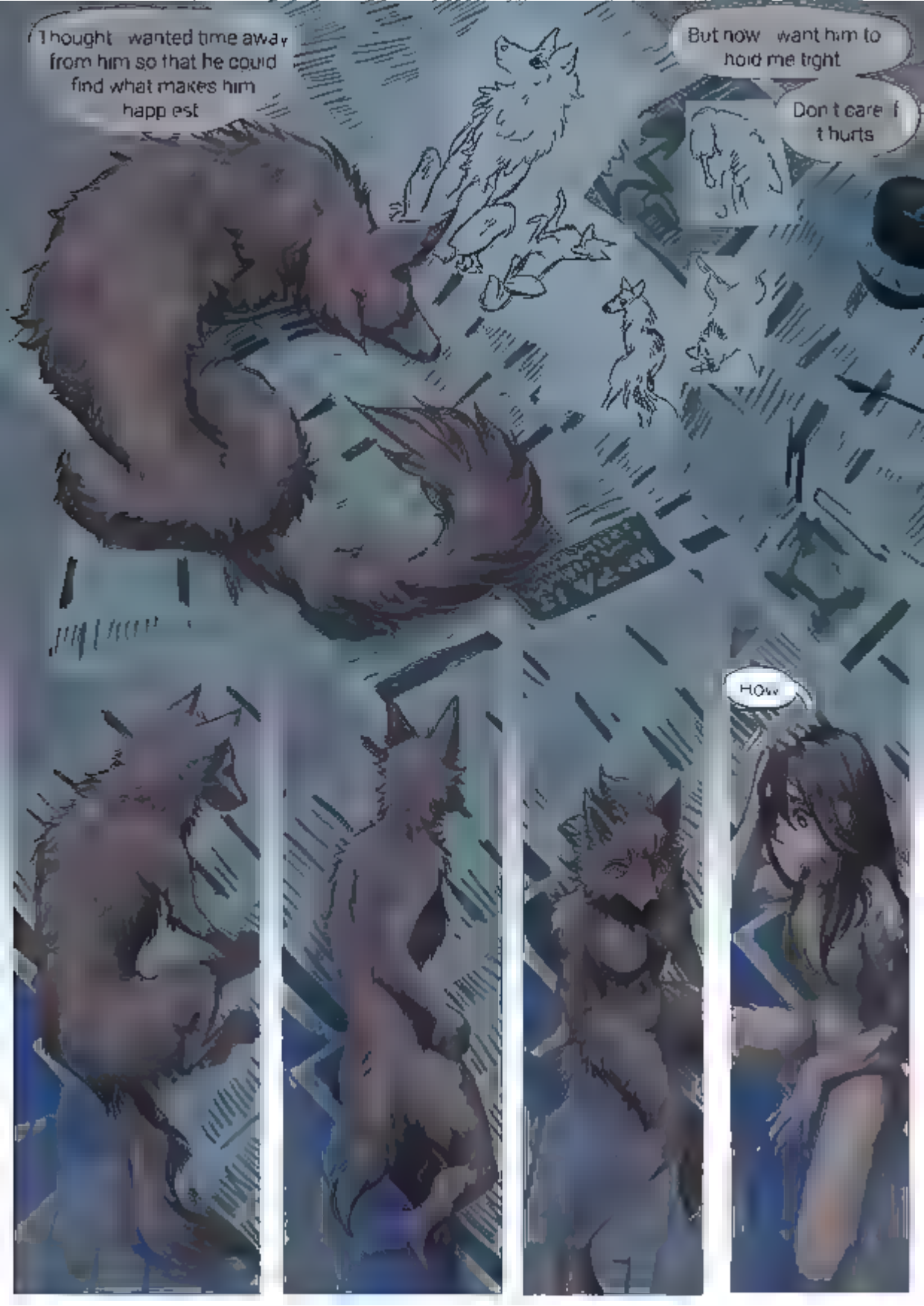
I thought I wanted time away from him so that he could find what makes him happiest
But now I want him to hold me tight
Don't care if it hurts
HOW

Fuck. That's expensive ink
I need to start tightening lids.
Great. I can turn back but I still don't know how to control it!
And Zeich could come home at any point, and--
...
But what if he doesn't want to come back? Who will I talk to when there's not Tessa?
!!
Do...
Do I have to be afraid of him to transform?

I love you, but I'm afraid of what's ***inside.***
It's okay, though
He will be back soon.
Because if he wasn't, why would I be waiting?

TURN YOU
EVERY DOG HAS ITS DAY